

TO BE RETURNED TO PLAN ROOM P.W.D.

*Greenough Hotel Police Station*

March 25 1966

P.W.D. W.A.

183

TO BE RETURNED TO PLAN ROOM P.W.D.

P.W.D. W.A. 183

- - GREENOUGH POLICE STATION - -

- NEW BATH ROOM AND WASH HOUSE -

- Scale: 1/8" = 1'-0" High -

P.W. 1471  
22.

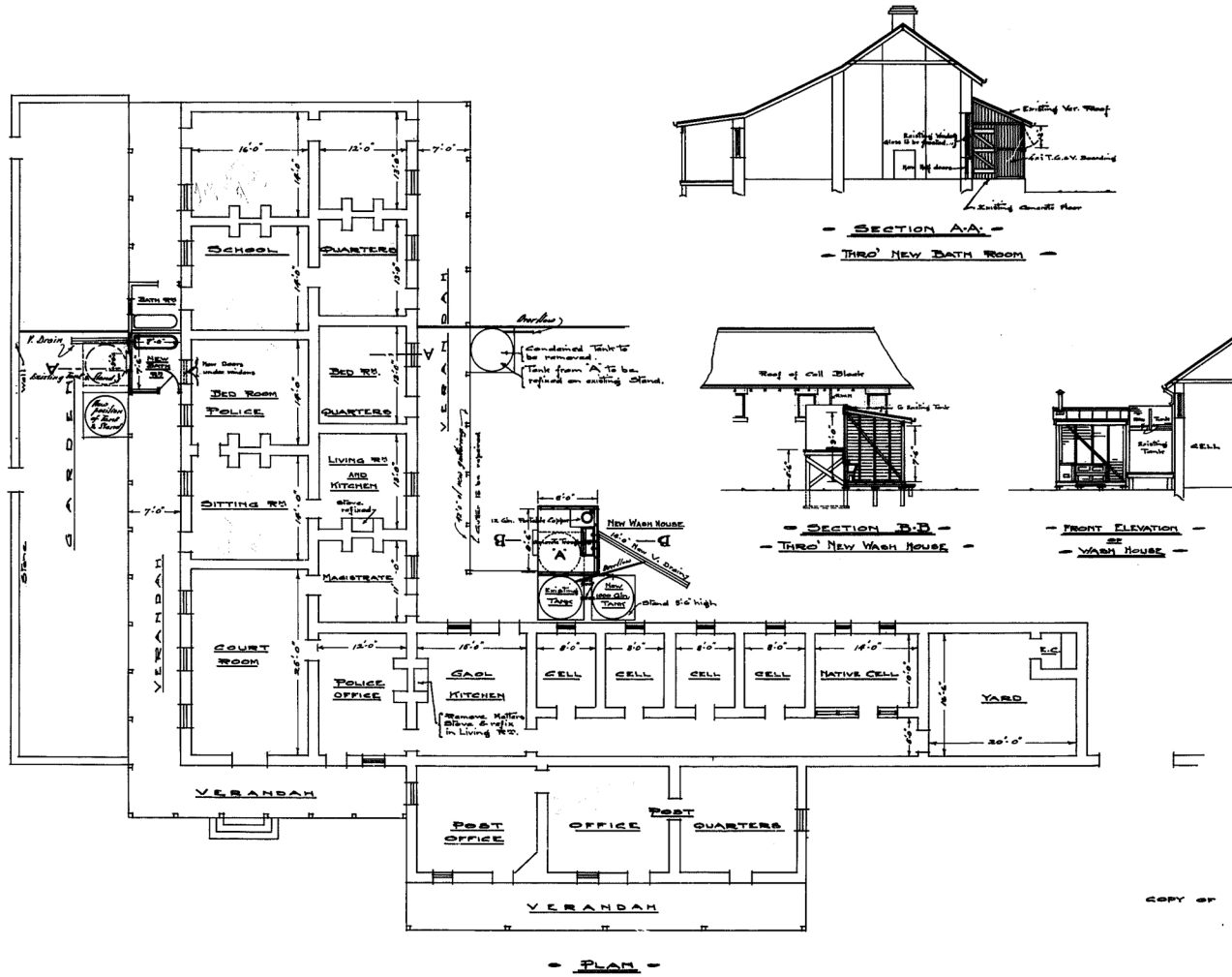

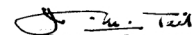
  
 - PRINCIPAL ARCHITECT -  
 W. H. A.

COPY OF P.W.D. NO: 25956

Drawn by: [Signature]  
 Checked: [Signature]  
 Date: 1911

P.W. 72  
31

# GREENOUGH POLICE STATION (TENANCY)

RE. ERECTION OF PETROL PUMP.

Scale: 1/8 inch = 1 Foot

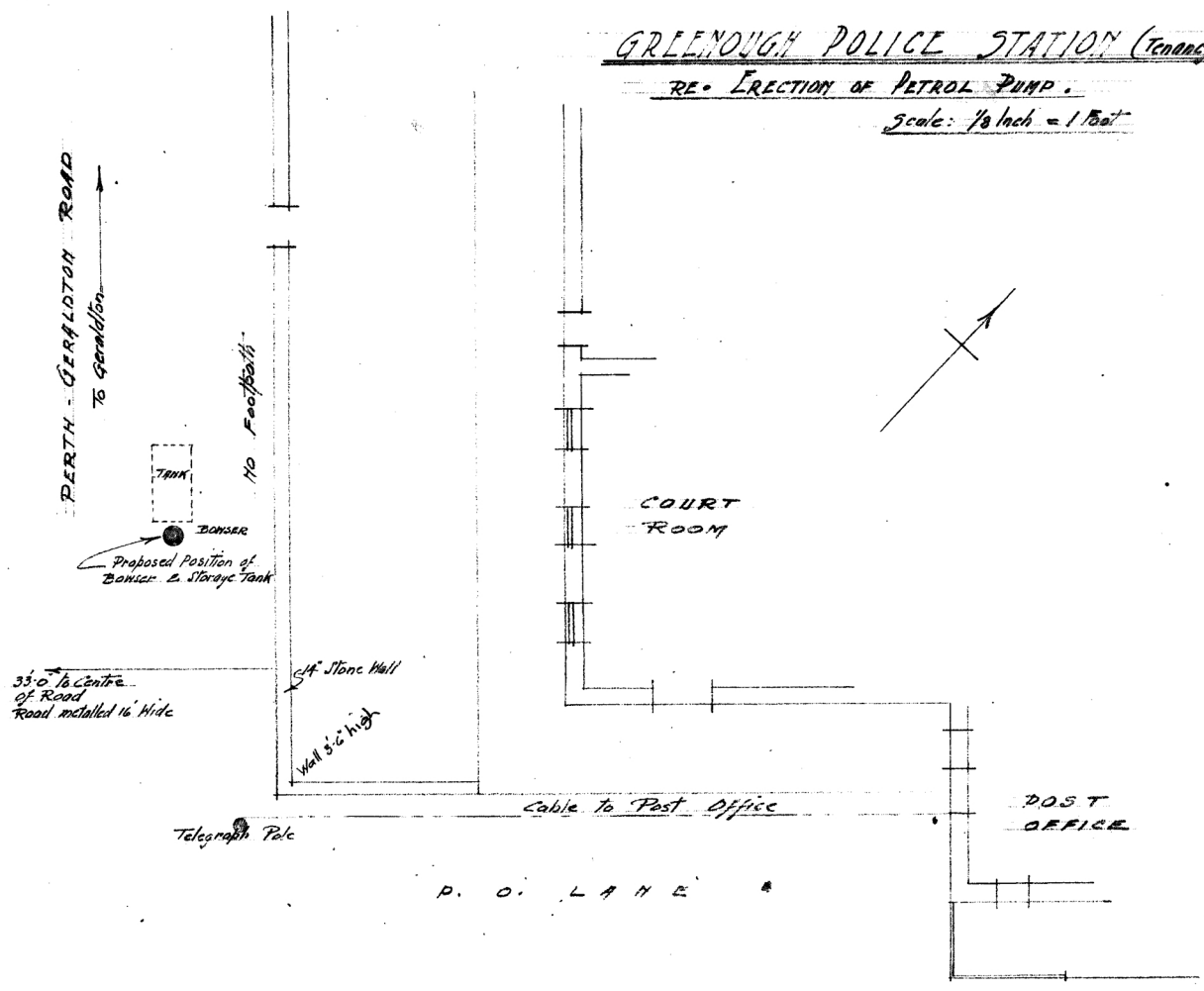

- GREENOUGH POLICE STATION -

- NEW BATH ROOM AND WASH HOUSE -

- Scale: 1/8" = 1' - 0"

1971  
22

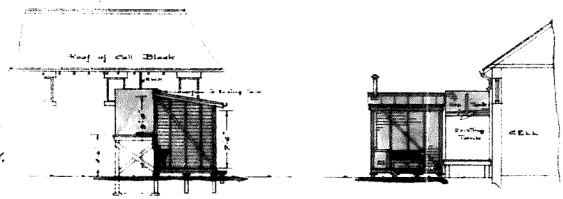
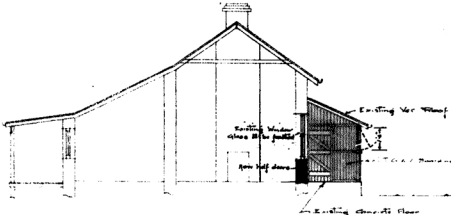
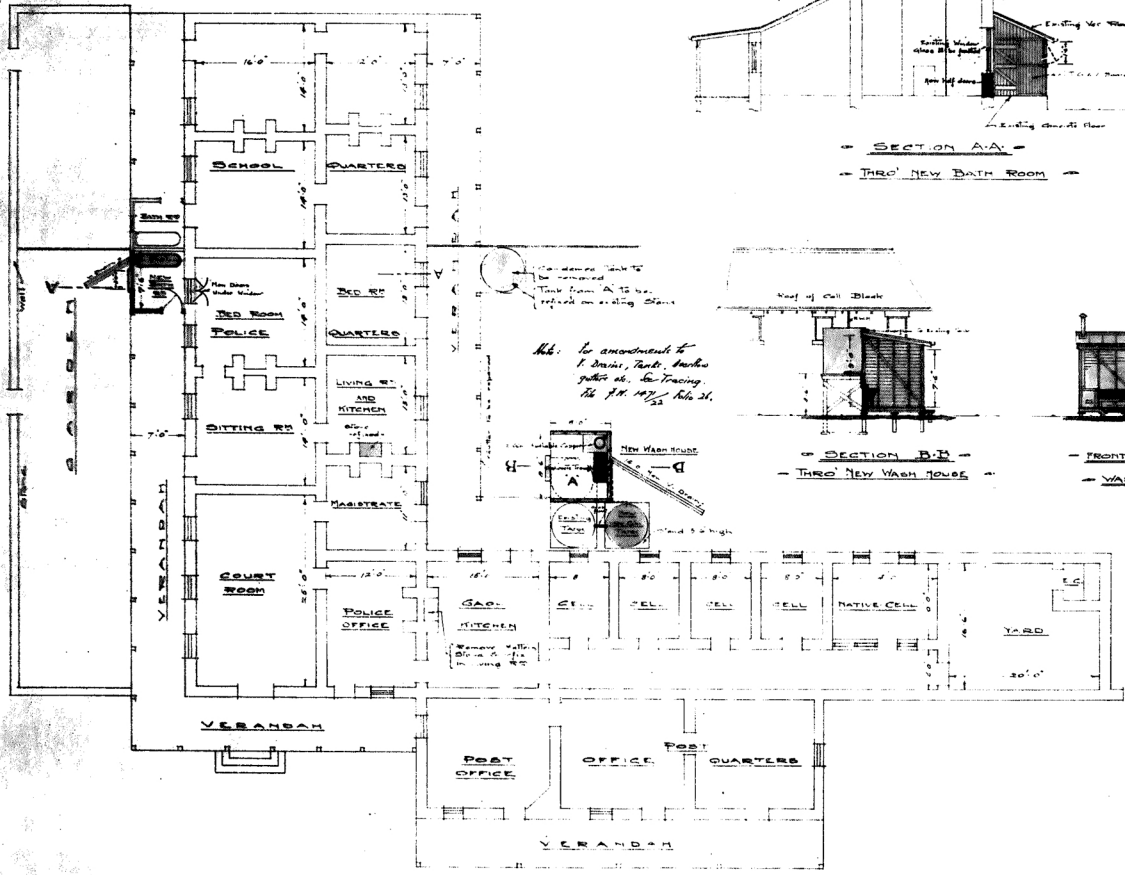

FRONT ELEVATION  
WASH HOUSE

*Note: to amendment to  
1. Drain, Part, back  
gutter etc. see tracing  
26. 7. 11. 1971, No. 21.*

PRINCIPAL ARCHITECT

COPY OF PWD/VA:

25966

PLAN

*Plan of Sections  
Police Station & Stabling*

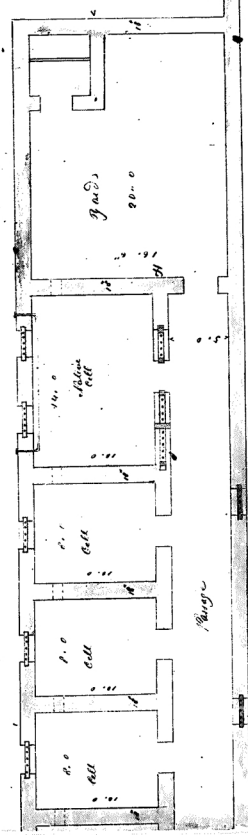
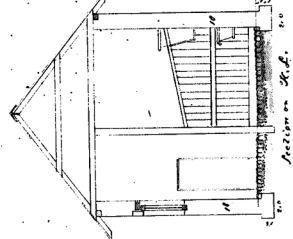
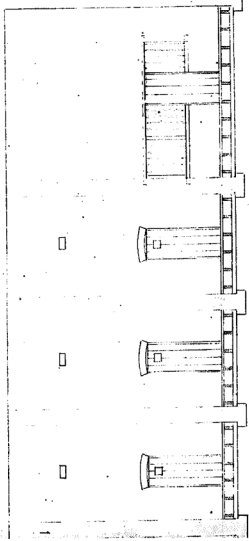
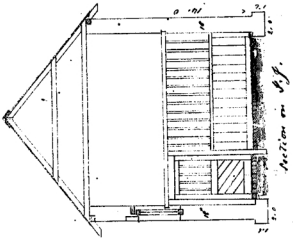
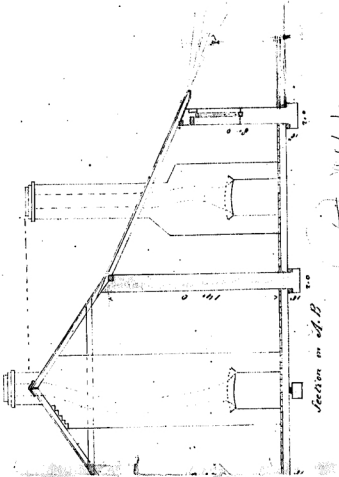
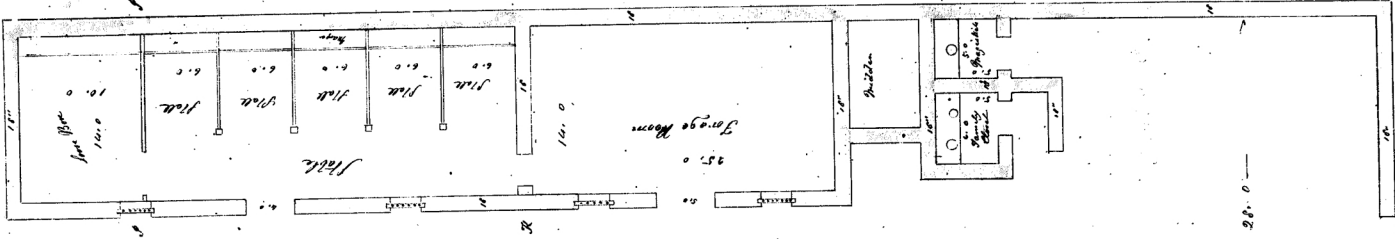

Ground Plan

Scale 5/16  
inch

# Greenough Flats Police Station

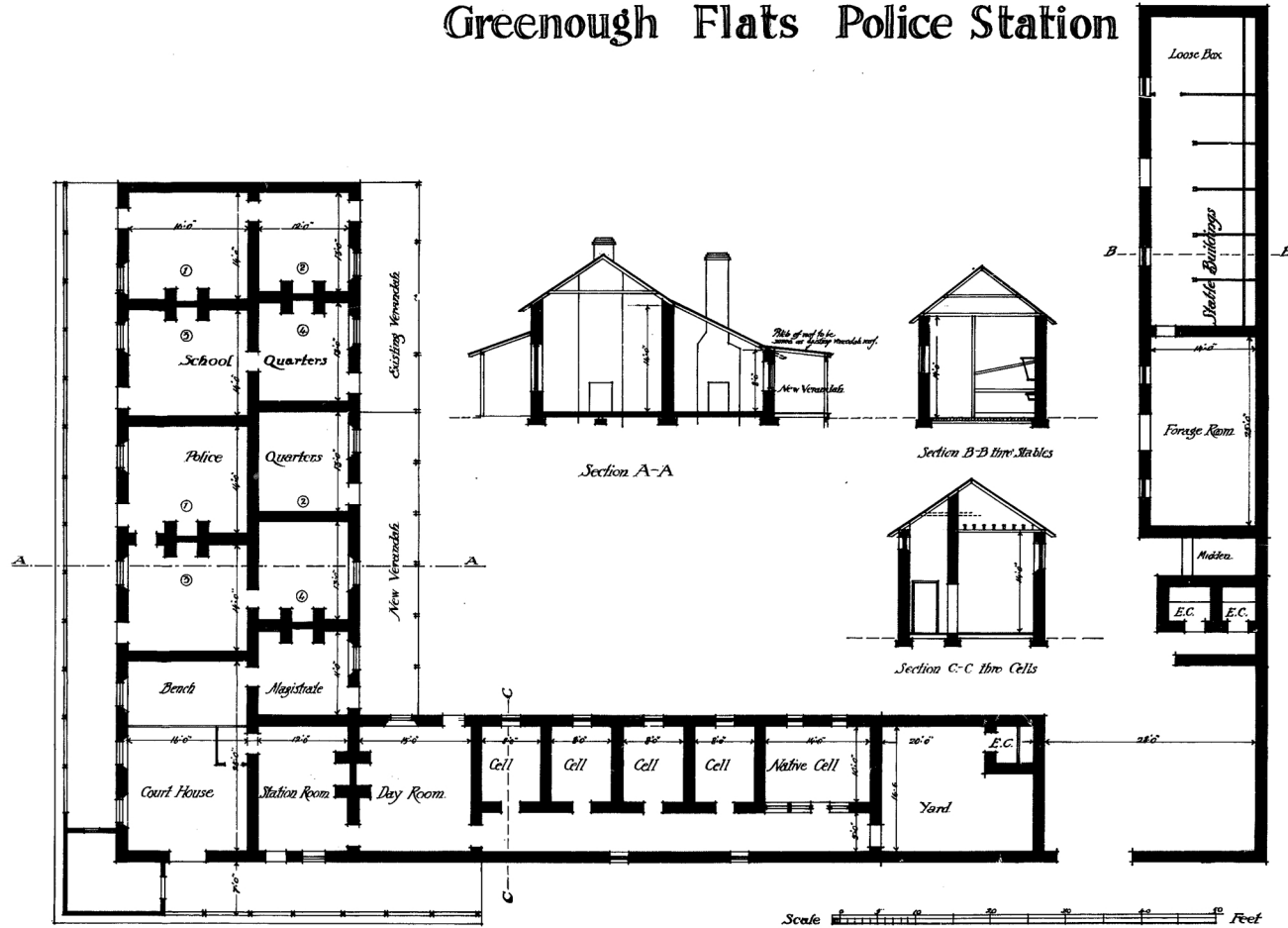

2288  
 W. C. 7.

COPY OF P. 17