

TO BE RETURNED TO PLAN ROOM P. W. D.

Sharks Bay - Police Station

171 + 173 attached.

P.W.D. W.A.

171  
173  
DEPT. OF THE NORTH-WEST, W.A. 72  
P.W.D. W.A. **172**  
C.I. 2

Sharks Bay Police Stn  
Conversion of Old Post Office

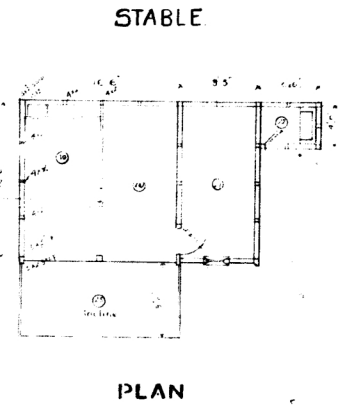
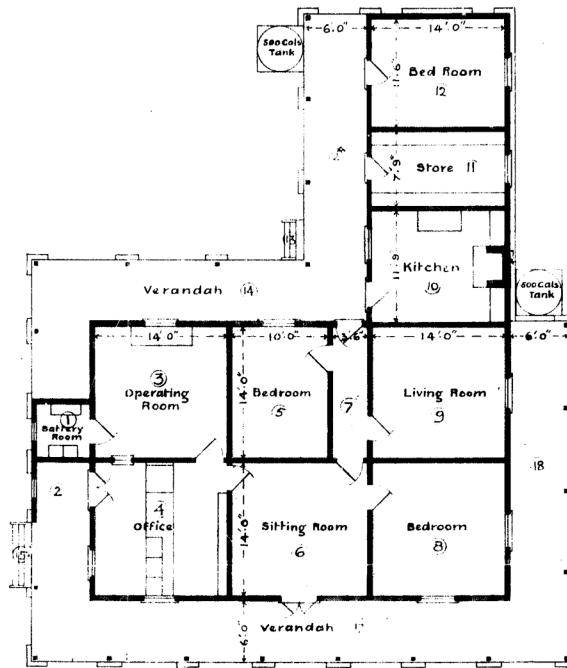

Scale: 1/2" = 1'

*Police Station as  
 existing at Sharks Bay  
 26/11/34*

*26/11/34*

# Townsite of Denham

Scale  
2 Chains to 1 Inch

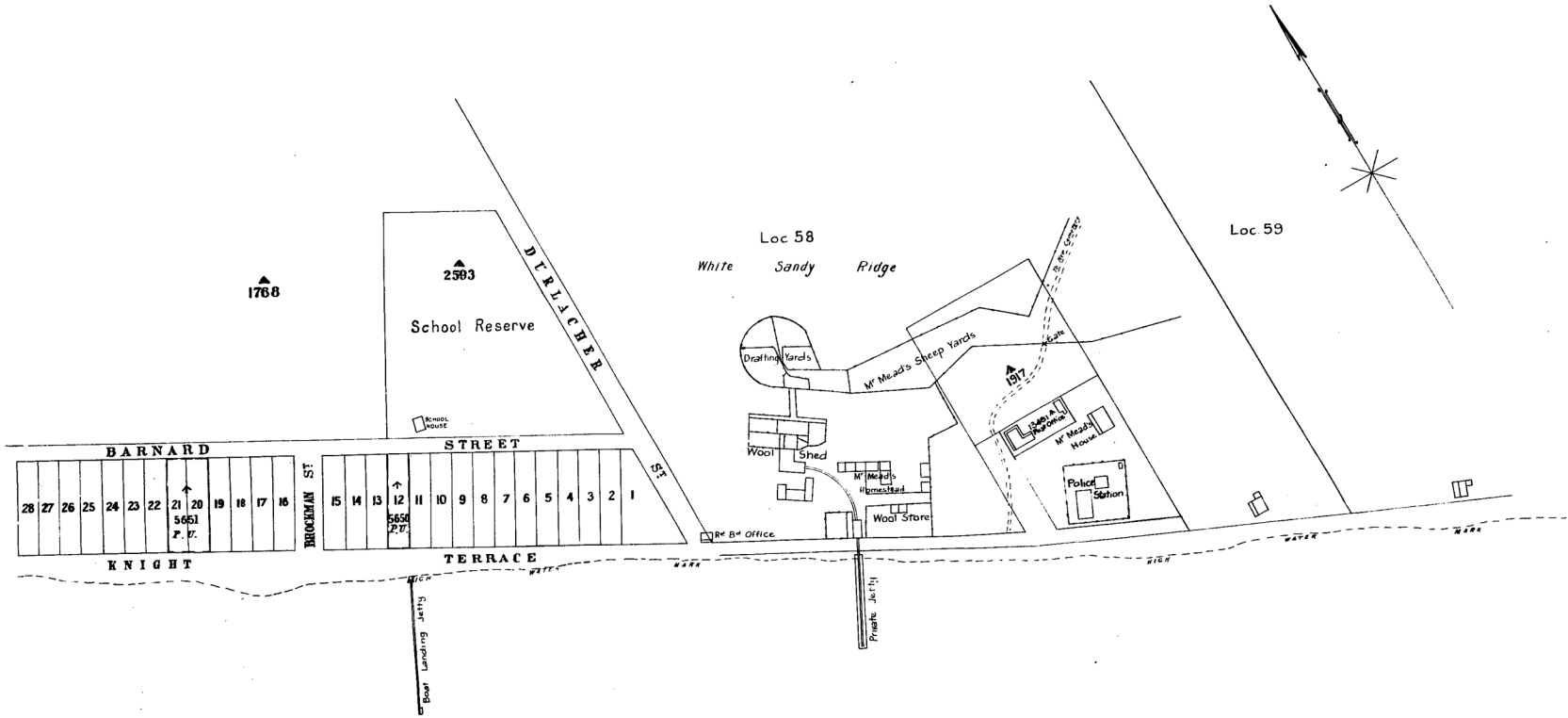

Traced by E.F.H.82  
Examined by R.S.149621.

Compiled from Lands Dept Plan O.P. File 12

COPY OF P.W.D., W.A. **21780**

— Cells. etc. —

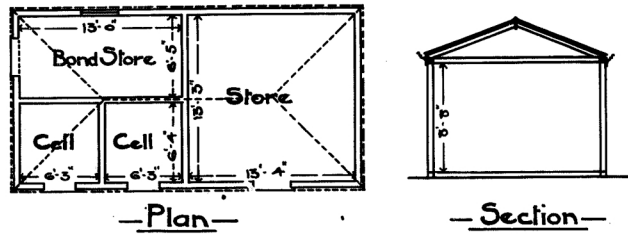

— Plan —

— Section —

— Quarters —

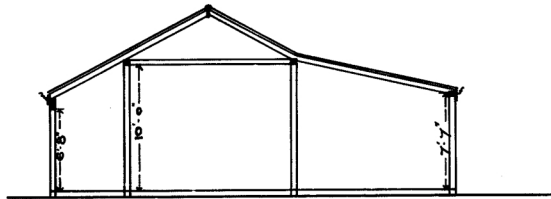

— Section —

*Note: 15-1/2" Wall covered with weatherboards,  
Roof Painted and repaired, New 100 gal. elevated Tank.  
File 1334/1/2*

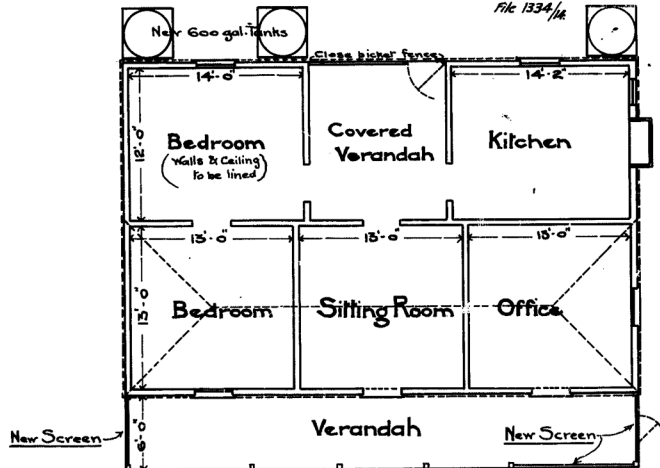

— Plan —  
— Scale: 8 feet = 1 inch —

C.H.W.  
27.1.08  
W.M.S.  
27.1.08

— Denham Police Station —  
— & Quarters. —

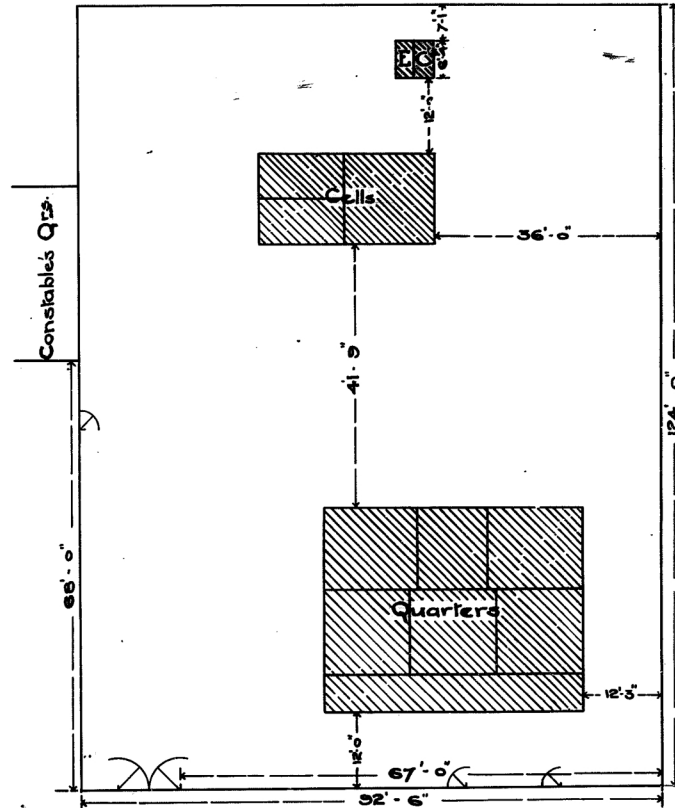

— Block Plan —  
— Scale: 16 feet = 1 inch —

DEPT. OF THE NORTH-WEST, W.A.

72

172

# SHARKS BAY

## COURT ROOM

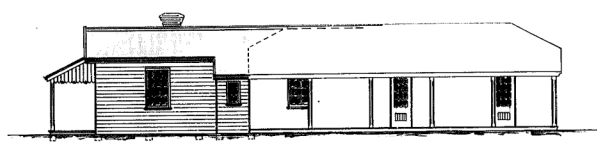

EAST ELEVATION



SOUTH ELEVATION

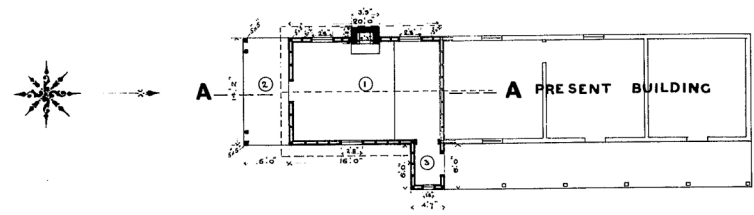

PLAN

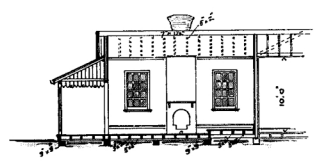

SECTION ON LINE A. A.

SCALE OF FEET



1/8" in. = 1 ft.

*R. B. Leung*

Copy of <sup>153</sup>/<sub>41</sub>  
*R. B. Leung*  
156  
DEPT. OF THE NORTH-WEST. WA. **72**  
**173**

PLAN OF POLICE STATION

SHARKS' BAY

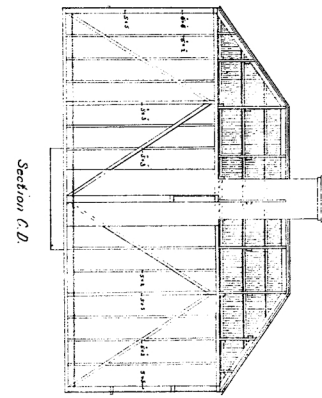
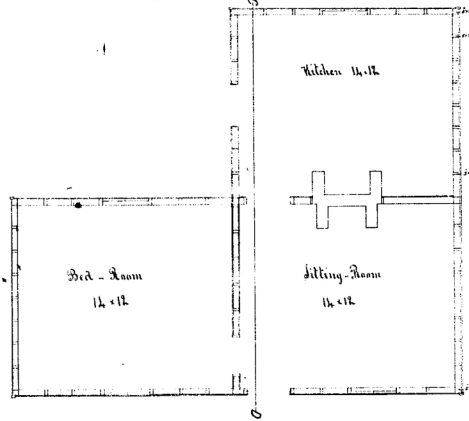
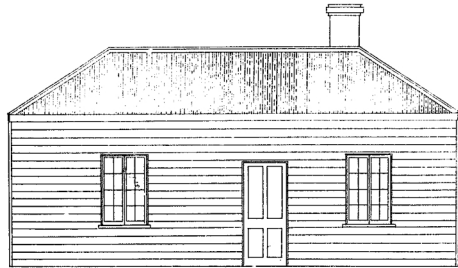
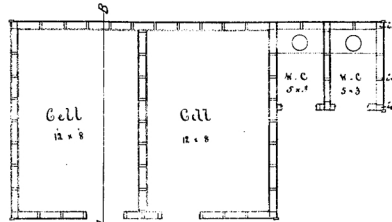
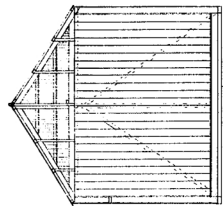

Ground Plan of Quarters

Scale 3/4 inch = 1 foot

*Revised to 192*

DRAWING No 1

1

— Police Station —

— SHARKS BAY —

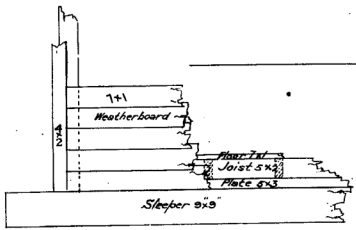
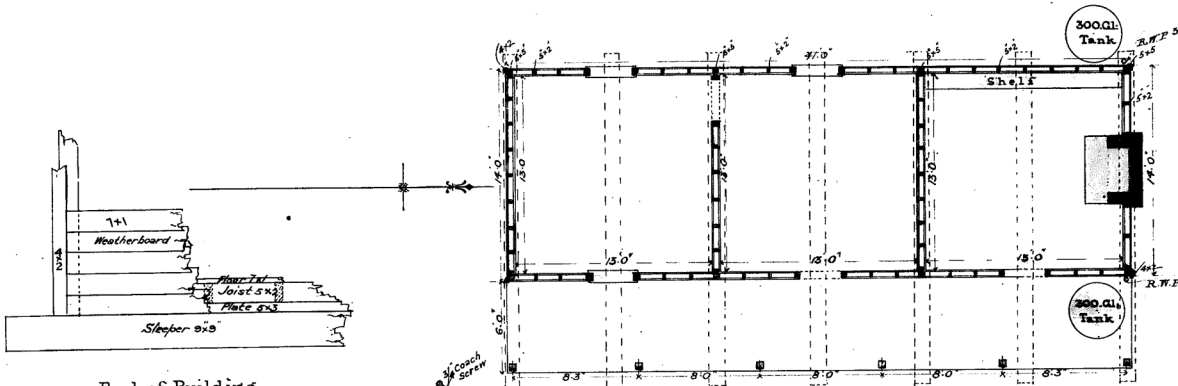

End of Building

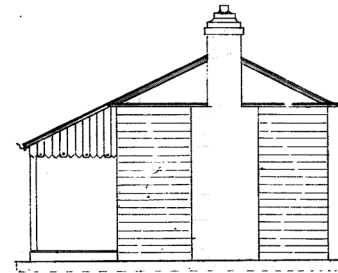

North Elevation

Plan

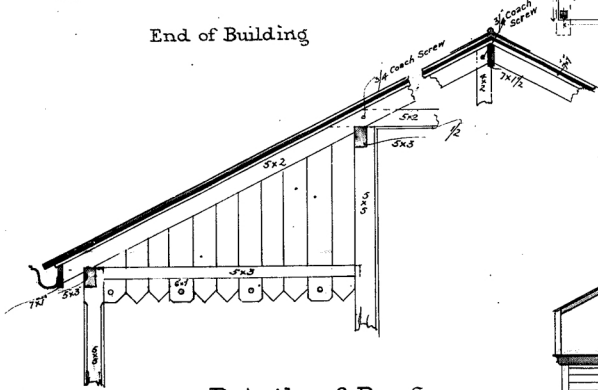

Details of Roof

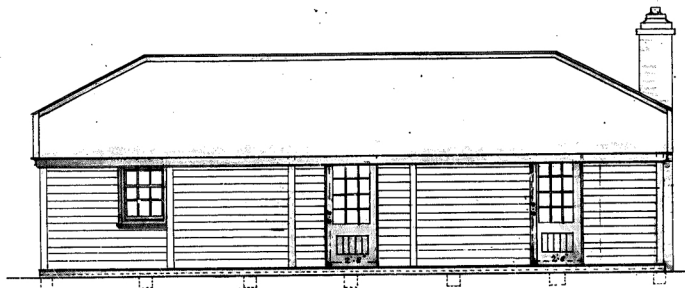
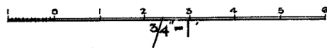

East Elevation

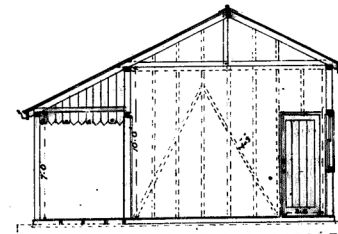
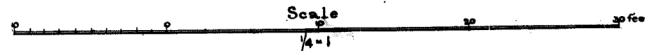

Section A.A.

DEPT. OF THE NORTH-WEST, W.A.

ENVD. W.A.

*Prop. J. S. ...*

*F.M.S.*

72  
172